

American Guild of Organists

Colleague Examination

Spring

2018

475 Riverside Drive, Suite 1260, New York, NY 10115
<exams@agohq.org>

SECTION 2 – Keyboard Skills

C6 – C8

May 11, 2018

The candidate is to examine C6 – C8 for 20 minutes maximum, prior to administration of the test.

C6. (10 points) Do *a*, *b*, or *c*.

(N.B.: Candidates for NPM-AGO certification choose option *b* or *c*.)

a. Harmonize this hymn tune.

b. Harmonize this plainsong melody.

SIGHT – READING
COLLEAGUE EXAMINATION

May 11, 2018

This paper is not to be given to the candidate until the moment to sight-read.

C5. (10 points) Play the passage on the back of this page at sight.

(You have one minute to scan this exercise before playing.)

Andante

C7. (10 points) Transpose the following passage of music up a half-step and down a whole-step. Do not play it first in the original key.

C8. (10 points) Do *a*, *b*, or *c*.

- a. Improvise two clearly defined phrases, each about 4 measures long:

First phrase: Begin in G minor and modulate to D minor.

Second phrase: Begin in D minor and modulate to B-flat major.

- b. Improvise a short piece of about 16 measures on the following melodic motive. The first half should modulate from D major to A major; the second half should modulate from A major to B minor.

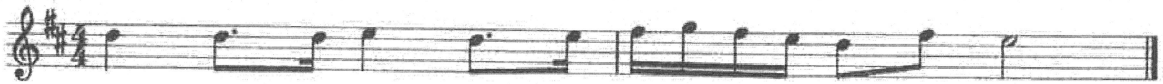

- c. Provide a modulating bridge of about 30 seconds' length between DIVINUM MYSTERIUM and REGENT SQUARE. The two hymns are printed on the following pages. Begin by playing the final phrase of the first hymn; and after the bridge conclude by playing the first phrase of the second hymn.

Of the Father's Love Begotten

DIVINUM MYSTERIUM

Angels, From the Realms of Glory

REGENT SQUARE

1 An - gels, from the realms of glo - ry, Wing your flight o'er all the earth;
2 Shep-herds, in the fields a - bid - ing, Watch - ing o'er your flocks by night,

Ye who sang cre - a - tion's sto - ry, Now pro-claim Mes - si - ah's birth:
God with man is now re - sid - ing, Yon - der shines the in - fant light:

REFRAIN

Come and wor-ship, come and wor-ship, Wor-ship Christ, the new-born King.

