

American Guild of Organists

Colleague Examination

Fall

2020

475 Riverside Drive, Suite 1260, New York, NY 10115
<exams@agohq.org>

SIGHT – READING
COLLEAGUE EXAMINATION

November 13, 2020

This paper is not to be given to the candidate until the moment to sight-read.

C5. (10 points) Play the passage on the back of this page at sight.

(You have one minute to scan this exercise before playing.)

Moderato

SECTION 2 – Keyboard Skills

C6 – C8

November 13, 2020

The candidate is to examine C6 – C8 for 20 minutes maximum, prior to administration of the test.

C6. (10 points) Do *a*, *b*, or *c*.

(N.B.: Candidates for NPM-AGO certification choose option *b* or *c*.)

a. Harmonize this hymn tune.

b. Harmonize this plainsong melody.

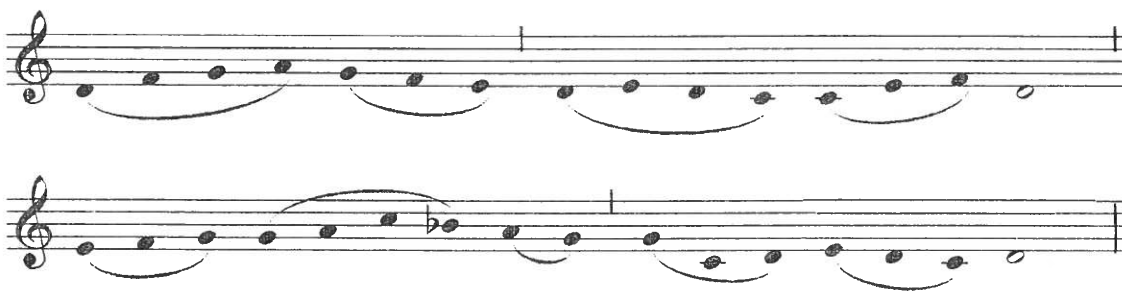

c. Supply an accompaniment to this folk-style melody.

- C7. (10 points) Transpose the following passage of music up a whole-step and down a half-step. Do not play it first in the original key.

C8. (10 points) Do *a*, *b*, or *c*.

a. Improvise two clearly defined phrases, each about 4 measures long:

First phrase: Begin in E-flat major and modulate to B-flat major.

Second phrase: Begin in B-flat major and modulate to F minor.

b. Improvise a short piece of about 16 measures on the following melodic motive. The first half should modulate from G major to D major; the second half should modulate from D major to B minor.

c. Provide a modulating bridge of about 30 seconds' length between ABBOT'S LEIGH and PRAYER. The two hymns are printed on the following pages. Begin by playing the final phrase of the first hymn; and after the bridge conclude by playing the first phrase of the second hymn.

Lord, You Give the Great Commission

ABBOT'S LEIGH

1 Lord, you give the great com - mis - sion: "Heal the sick and
2 Lord, you bless with words as - sur - ing: "I am with you

preach the word." Lest the church ne - glect its mis - sion
to the end." Faith and hope and love re - stor - ing,

and the gos - pel go un - heard, help us wit - ness
may we serve as you in - tend, and, a - mid the

to your pur - pose with re - newed in - teg - ri - ty:
cares that claim us, hold in mind e - ter - ni - ty:

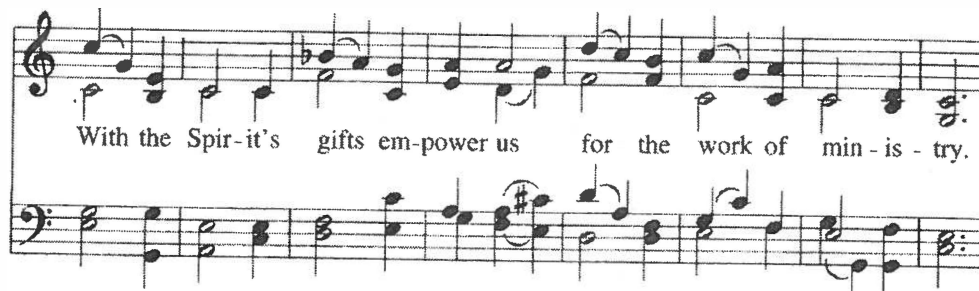

With the Spir - it's gifts em - power us for the work of min - is - try.

Prayer Is the Soul's Sincere Desire

PRAYER

1. Prayer is the soul's sin - cere de - sire, Ut - tered or
4. Prayer is the Chris - tian's vi - tal breath, The Chris - tian's

un - ex - pressed, The mo - tion of a
na - tive air, His watch - word at the

hid - den gate That trem - bles in the breast.
gates of death; He en - ters heav'n with prayer.