

# American Guild of Organists

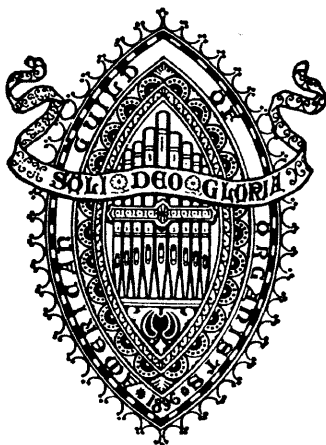

## Colleague Examination

Spring

2022

475 Riverside Drive, Suite 1260, New York, NY 10115  
<exams@agohq.org>

**SIGHT – READING**  
**COLLEAGUE EXAMINATION**

May 13, 2022

*This paper is not to be given to the candidate until the moment to sight-read.*

**C5.** (10 points) Play the passage on the back of this page at sight.

(You have one minute to scan this exercise before playing.)

Organ

Pedals

This system of musical notation is for the first system of a piece. It features three staves. The top two staves are grouped by a brace and labeled 'Organ'. The top staff is in treble clef, and the middle staff is in bass clef. The bottom staff is labeled 'Pedals' and is in bass clef. The key signature has three flats (B-flat, E-flat, A-flat), and the time signature is 3/4. The Organ part begins with a whole rest in the first measure, followed by a quarter rest, then a quarter note G4, a quarter note A4, a half note B4, and a quarter note C5. The Pedals part starts with a quarter note G2, followed by a half note A2, a quarter note B2, and a quarter note C3.

Org.

Ped.

This system of musical notation is for the second system of a piece. It features three staves. The top two staves are grouped by a brace and labeled 'Org.'. The top staff is in treble clef, and the middle staff is in bass clef. The bottom staff is labeled 'Ped.' and is in bass clef. The key signature has three flats (B-flat, E-flat, A-flat), and the time signature is 3/4. The Organ part begins with a half note G4, followed by a half note A4, a quarter note B4, a quarter note C5, a quarter note B4, a quarter note A4, a quarter note G4, and a quarter note F4. The Pedals part starts with a quarter note G2, followed by a quarter note A2, a quarter note B2, a quarter note C3, a quarter note B2, a quarter note A2, a quarter note G2, and a quarter note F2.

## SECTION 2 – Keyboard Skills

### C6 – C8

May 13, 2022

The candidate is to examine C6 – C8 for 20 minutes maximum, prior to administration of the test.

**C6.** (10 points) Do *a*, *b*, or *c*.

**(N.B.: Candidates for NPM-AGO certification choose option *b* or *c*.)**

a. Harmonize this hymn tune.

Westminster  
James Turle

b. Harmonize this plainsong melody.

Stabat Mater

c. Supply an accompaniment to this folk-style melody.

British (Adapted)

Andante

C7. (10 points) Transpose the following passage of music down a half-step and up a whole-step. Do not play it first in the original key.

ABENDS  
Herbert Oakley

Andante

**C8.** (10 points) Do *a*, *b*, or *c*.

a. Improve two clearly defined phrases, each about 4 measures long:

First phrase: Begin in G minor and modulate to D major.

Second phrase: Begin in D major and modulate to B-flat major.

b. Improve a short piece of about 16 measures on the following melodic motive. The first half should modulate from E-flat major to C minor; the second half should modulate from C minor to E major.

c. Provide a modulating bridge of about 30 seconds' length between ST. MICHAEL and REGENT SQUARE. The two hymns are printed on the following pages. Begin by playing the final phrase of the first hymn; and after the bridge conclude by playing the first phrase of the second hymn.

# O Day of God, Draw Nigh

ST. MICHAEL

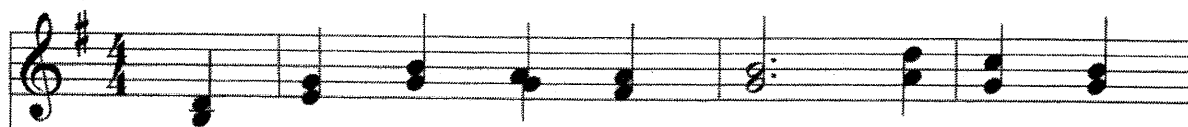

1. O day of God, draw nigh in beau - ty  
2. Bring to our world of strife your sov - ereign

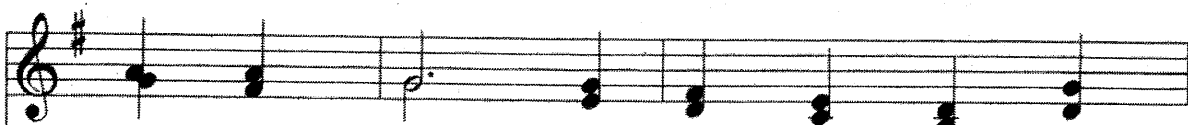
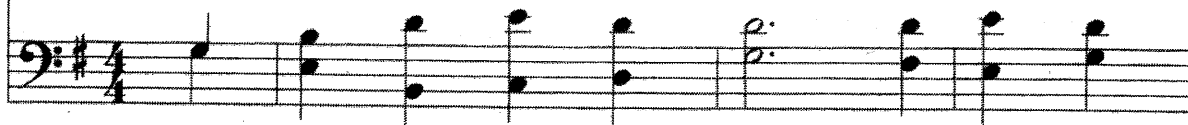

and in power; come with your time - less  
word of peace, that war may haunt the

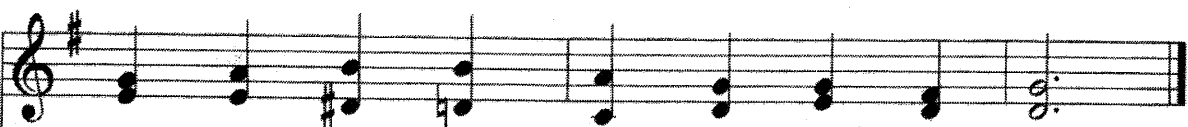
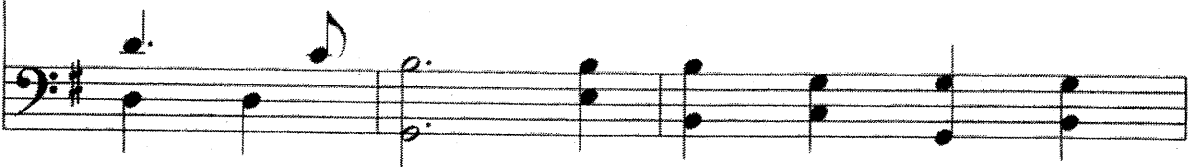

judg - ment now to match our pres - ent hour.  
earth no more, and des - o - la - tion cease.

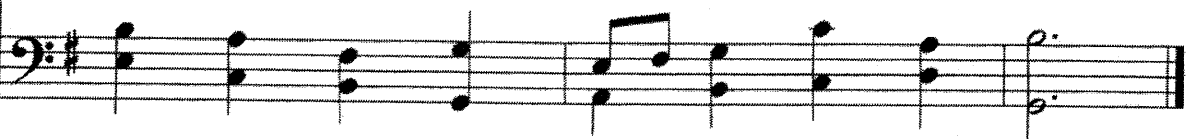

# Angels, From the Realms of Glory

REGENT SQUARE

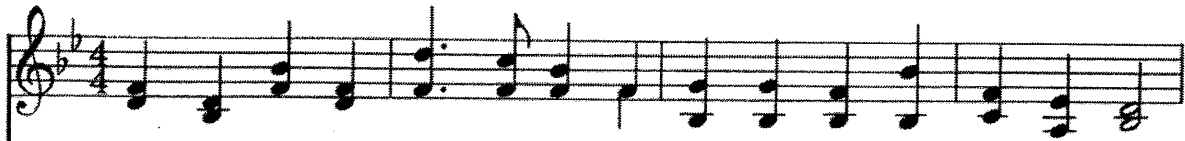

1 An - gels, from the realms of glo - ry, Wing your flight o'er all the earth;  
2 Shep - herds, in the fields a - bid - ing, Watch - ing o'er your flocks by night,

Ye who sang cre - a - tion's sto - ry, Now pro - claim Mes - si - ah's birth:  
God with man is now re - sid - ing, Yon - der shines the in - fant light:

## REFRAIN

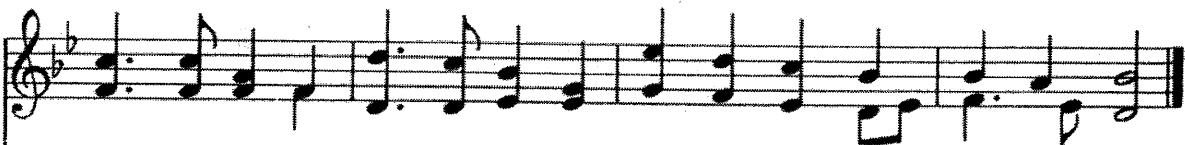

Come and wor - ship, come and wor - ship, Wor - ship Christ, the new - born King.

